

APOSTILA DE

ANATOMIA CABEÇA E PESCOÇO

Prof.: Renata Georjutti
Ac.: Ana Caroline Azevedo Alves;
Michelle Ramos Ferreira

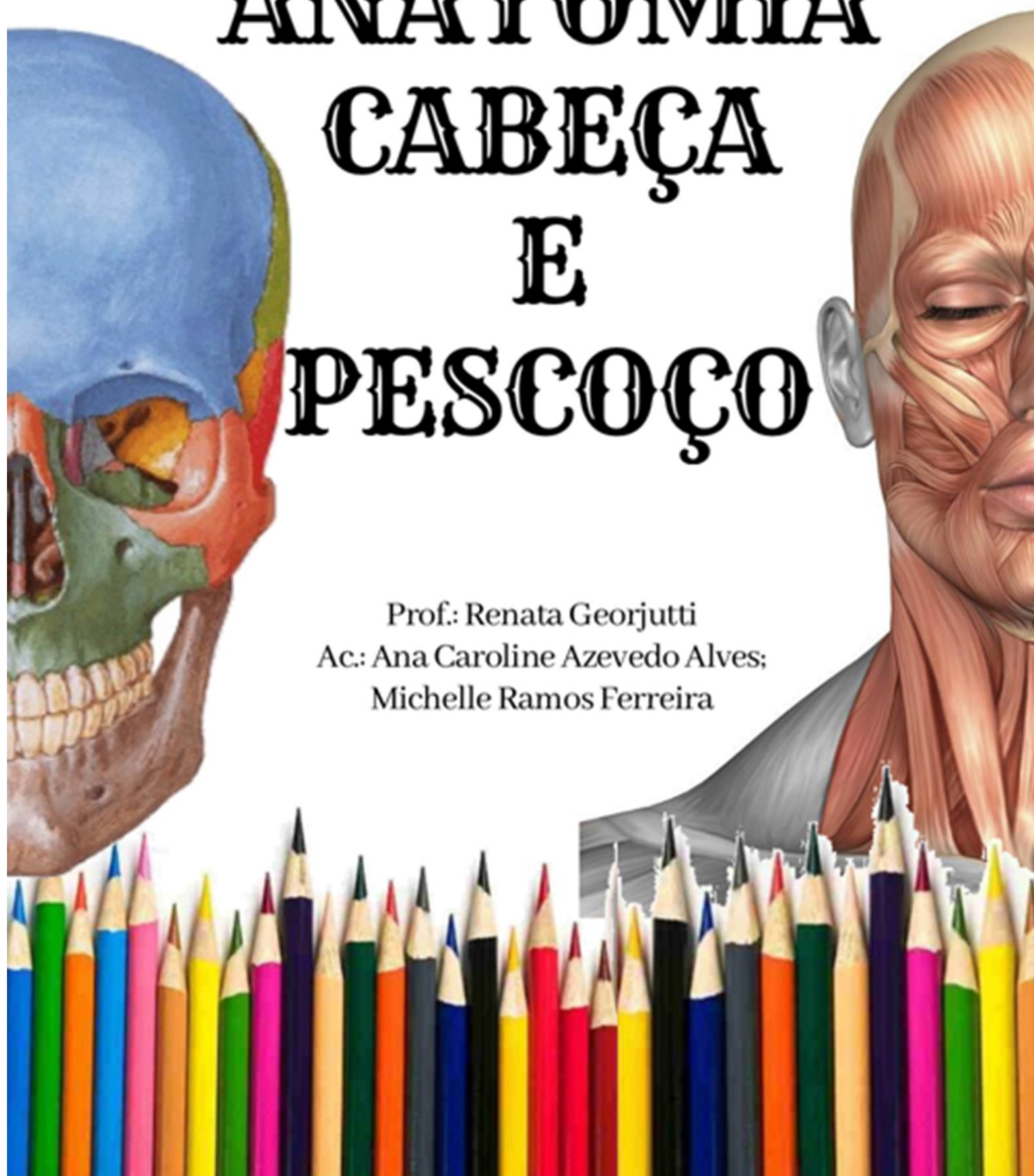

INTRODUÇÃO

Essa apostila de Anatomia da cabeça e pescoço foi criada com o intuito de ajudar os alunos de forma didática e criativa, de modo que todos os estudantes que terão contato com ela possam se divertir colorindo e memorizando as estruturas retratadas em cada página.

A ideia de criá-la foi da professora e gestora do curso de Odontologia Renata Georjutti juntamente com as acadêmicas Ana Caroline Azevedo Alves e Michelle Ramos Ferreira, as quais possuem uma página educacional no Instagram, nomeadas de @dentistaconselheira e @meumundoodonto, respectivamente, onde disponibilizam diariamente desenhos voltados para o aprendizado dos alunos.

Será um prazer ver vocês utilizando a apostila e postando os desenhos coloridos nas redes sociais. Quer aparecer na nossa página do Instagram? É só nos marcar nos desenhos. Façam um bom proveito, pois fizemos com muito carinho para vocês.

Beijinhos.

SUMÁRIO

1. Ossos do crânio e da face.....	4
1.1 Ossos do crânio vista frontal.....	4
1.2 Ossos do crânio vista lateral.....	6
1.3 Ossos do crânio vista palatina.....	8
1.4 Ossos do crânio vista superior.....	10
1.5 Osso maxila.....	11
1.6 Osso mandíbula vista lateral.....	12
1.7 Osso mandíbula vista frontal.....	13
1.8 Osso mandíbula vista posterior.....	13
1.9 Corte transversal do crânio.....	14
2. Músculos da face.....	16
2.1 Músculos supra-hióideos.....	22
3. Vascularização.....	27
3.1 Nervos maxila.....	30
3.2 Nervos mandíbula.....	31
4. Nervos cranianos.....	32
5. Língua.....	34
6. Dentes.....	36
7. Glândulas salivares.....	38

1) OSSOS DO CRÂNIO E DA FACE

1.1) OSSOS DO CRÂNIO VISTA FRONTAL

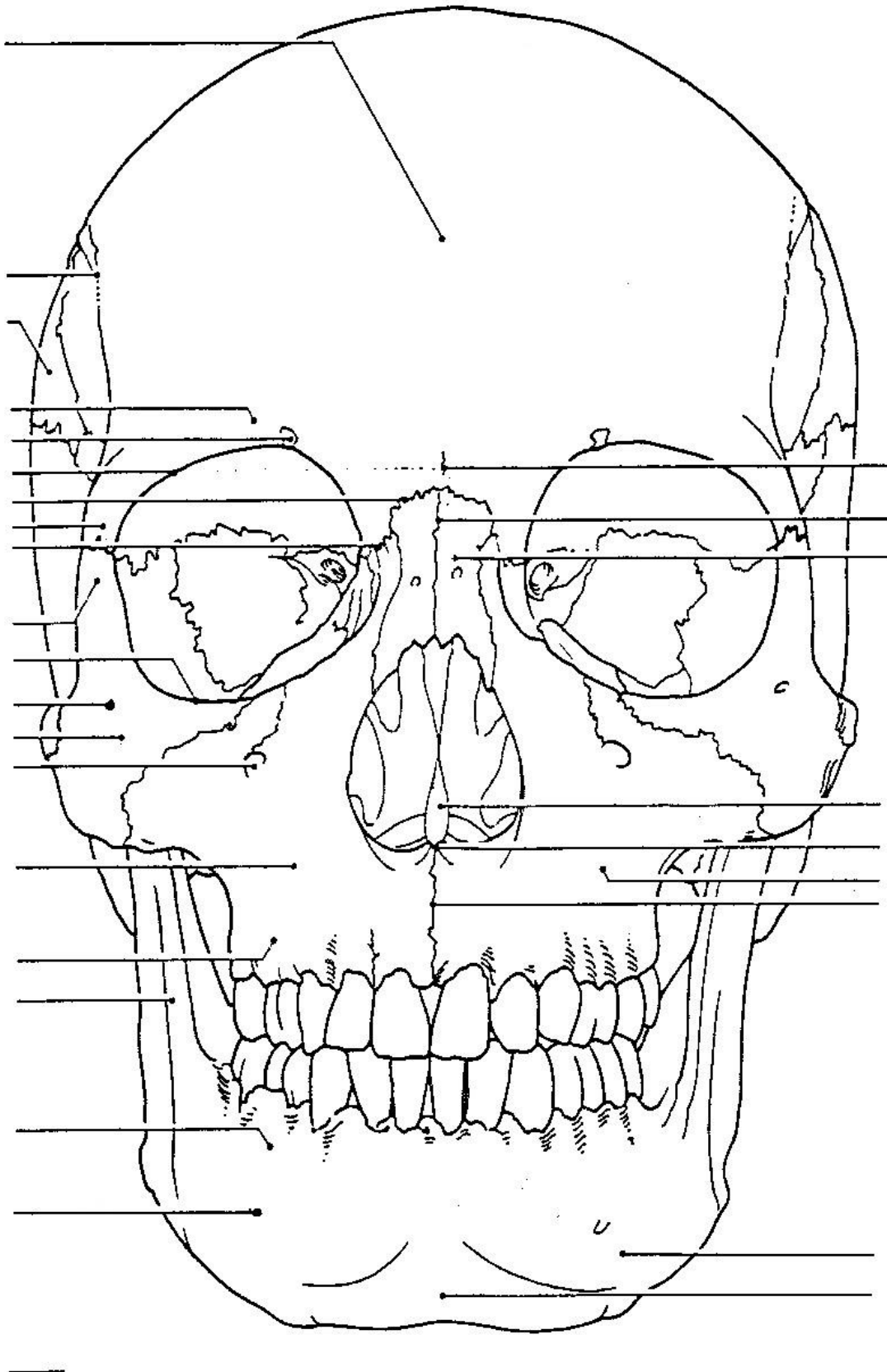

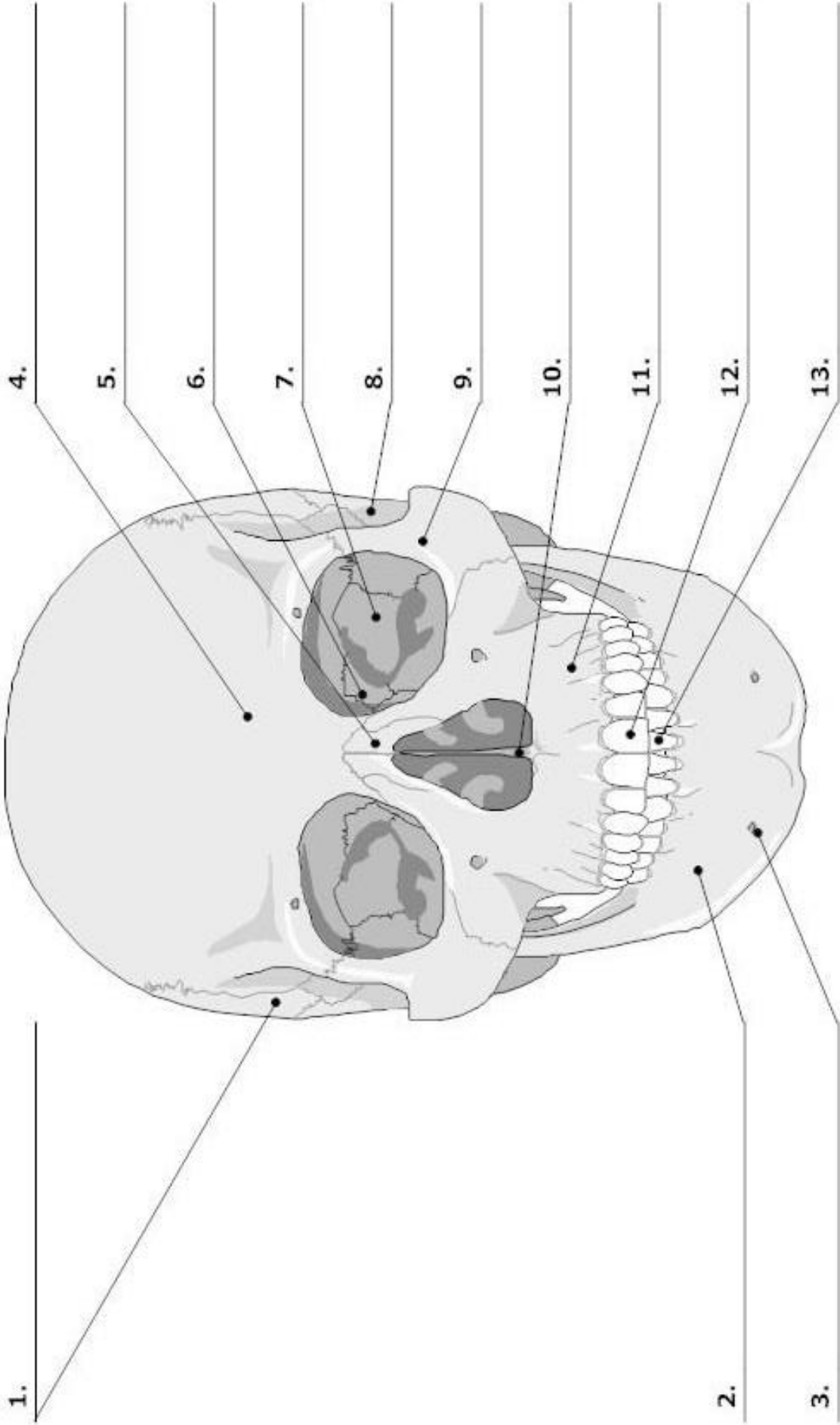

1.2) OSSOS DO CRÂNIO VISTA LATERAL



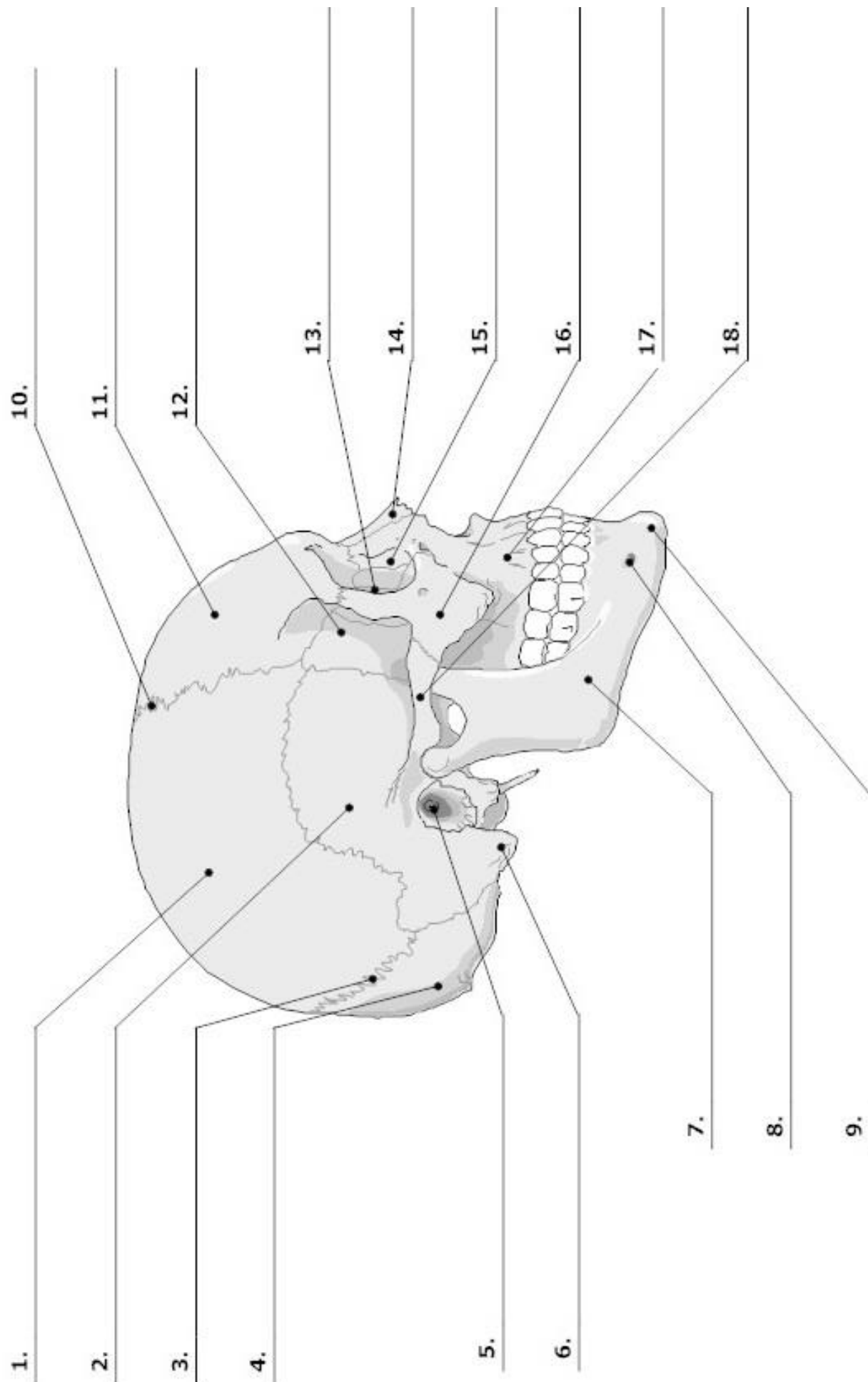

1.3) OSSOS DO CRÂNIO VISTA PALATINA

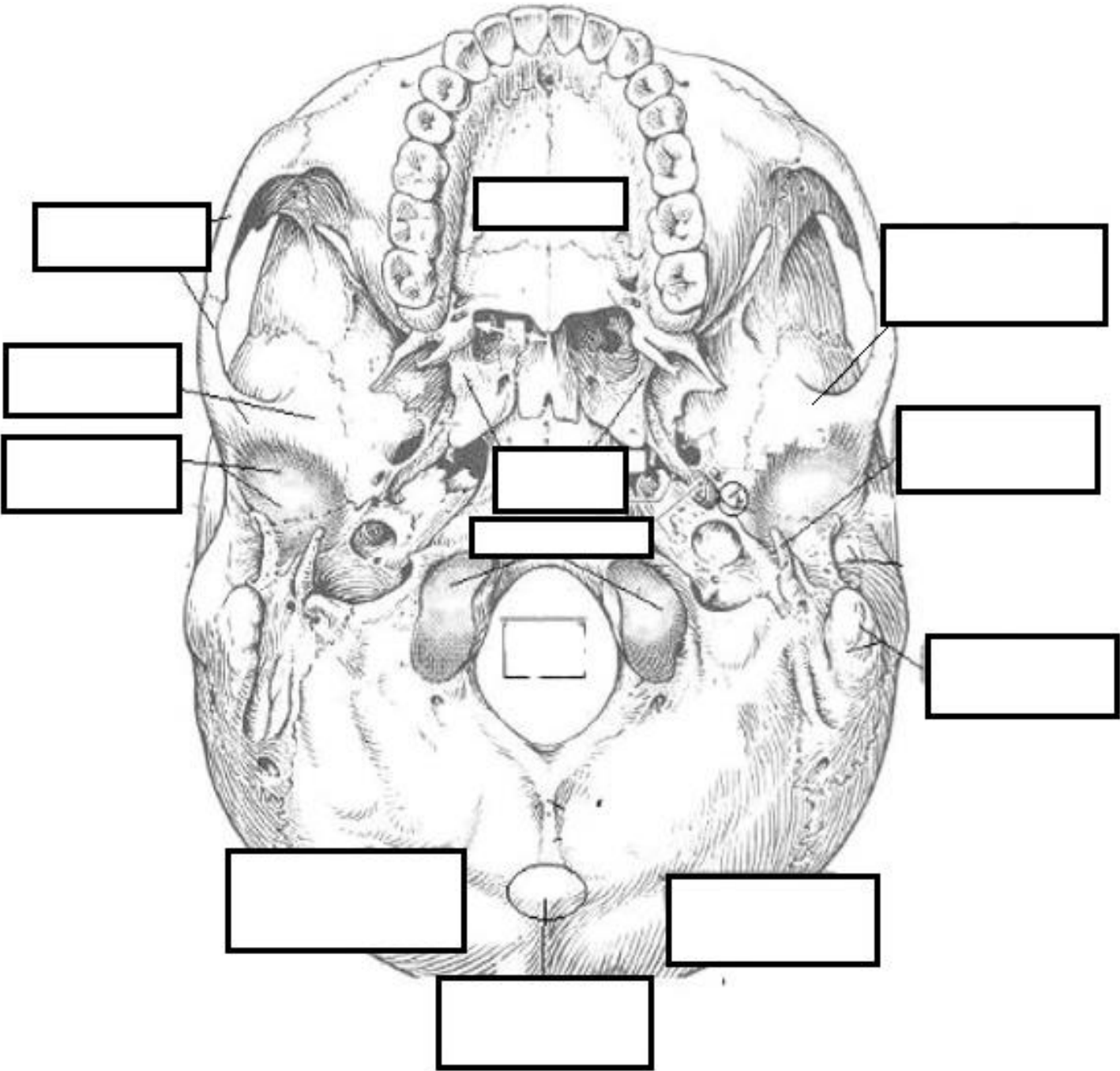

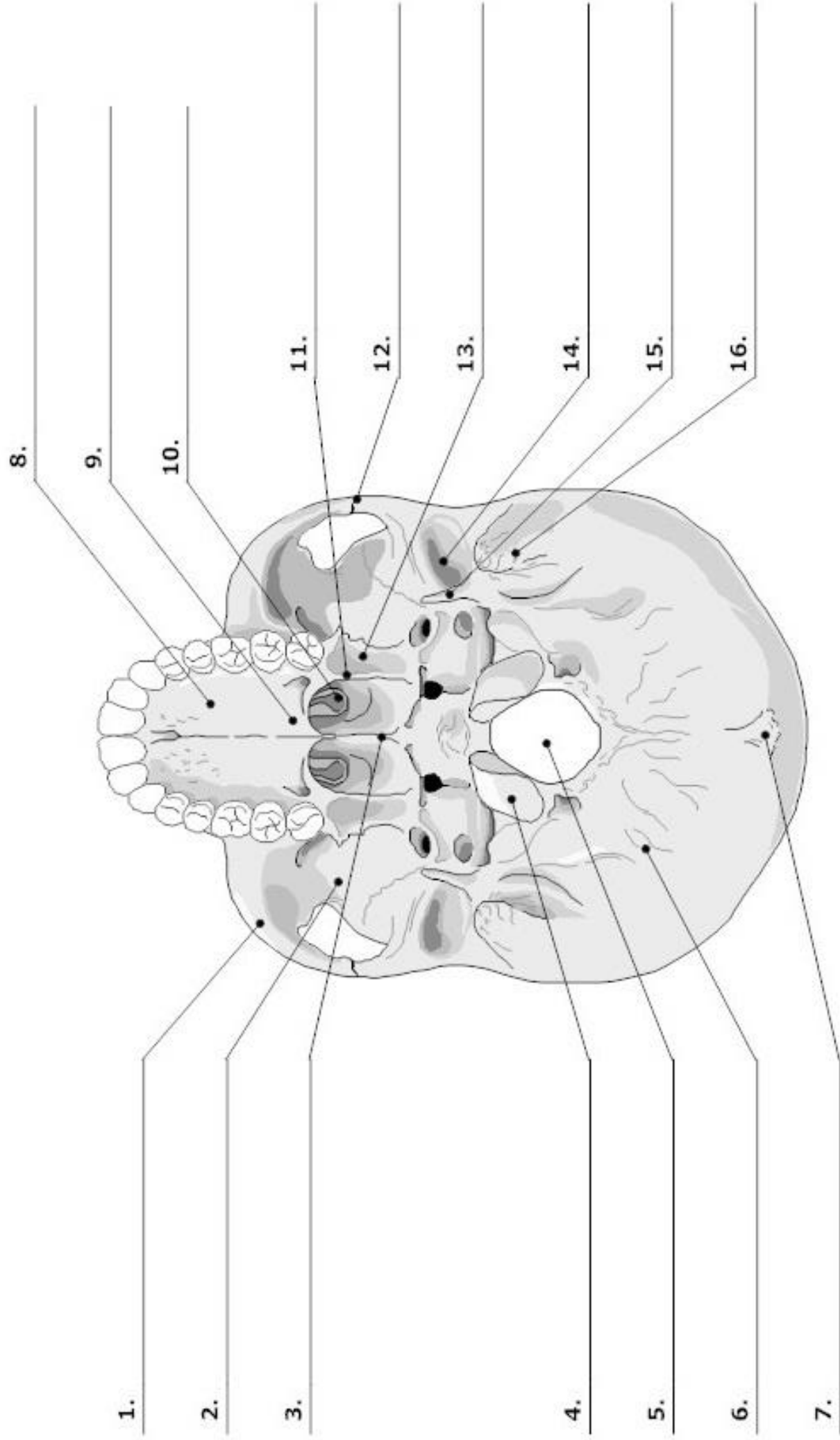

1.4) OSSOS DO CRÂNIO VISTA SUPERIOR



1.5) OSSO MAXILA

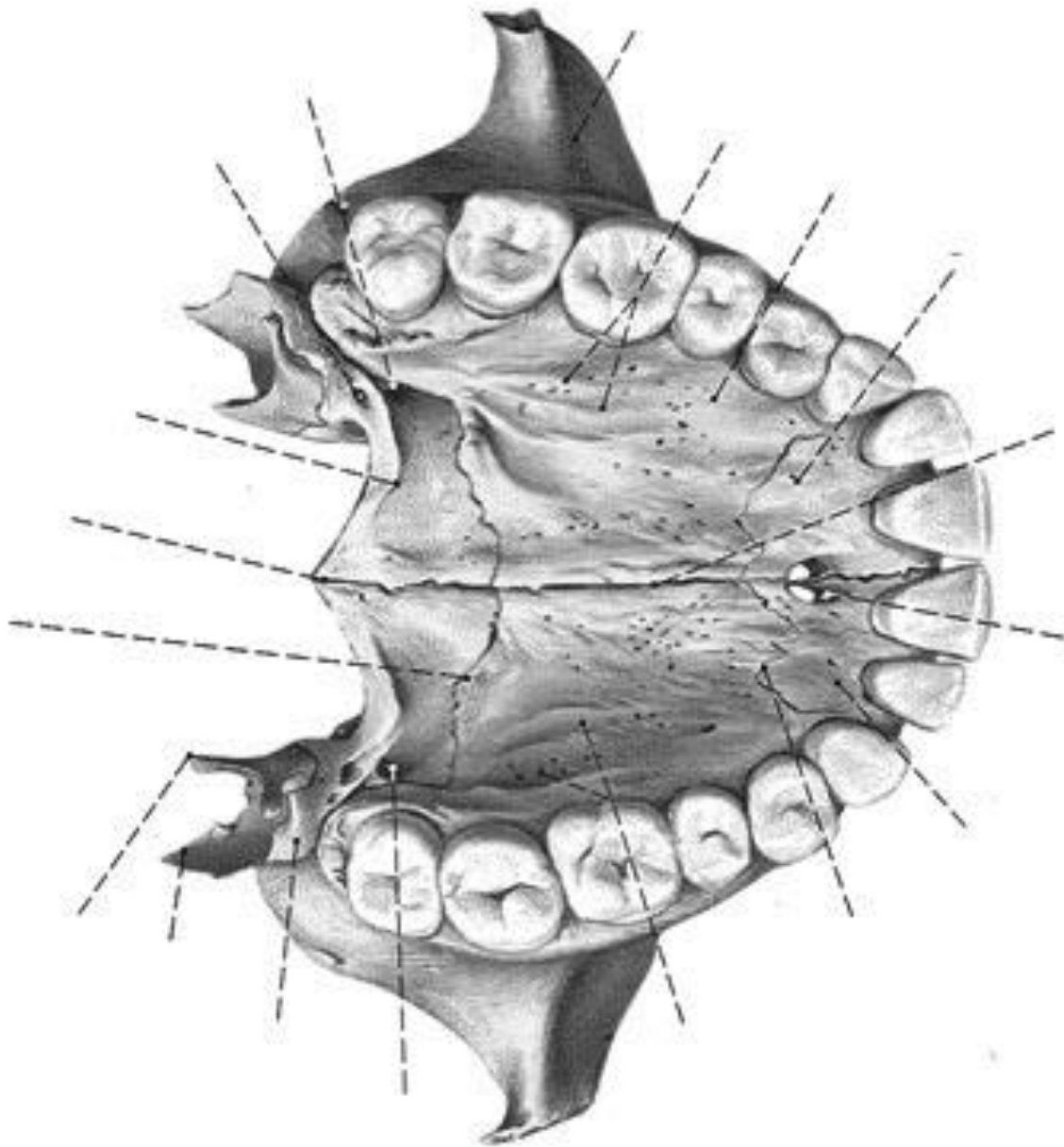

1.6) OSSO MANDÍBULA VISTA LATERAL

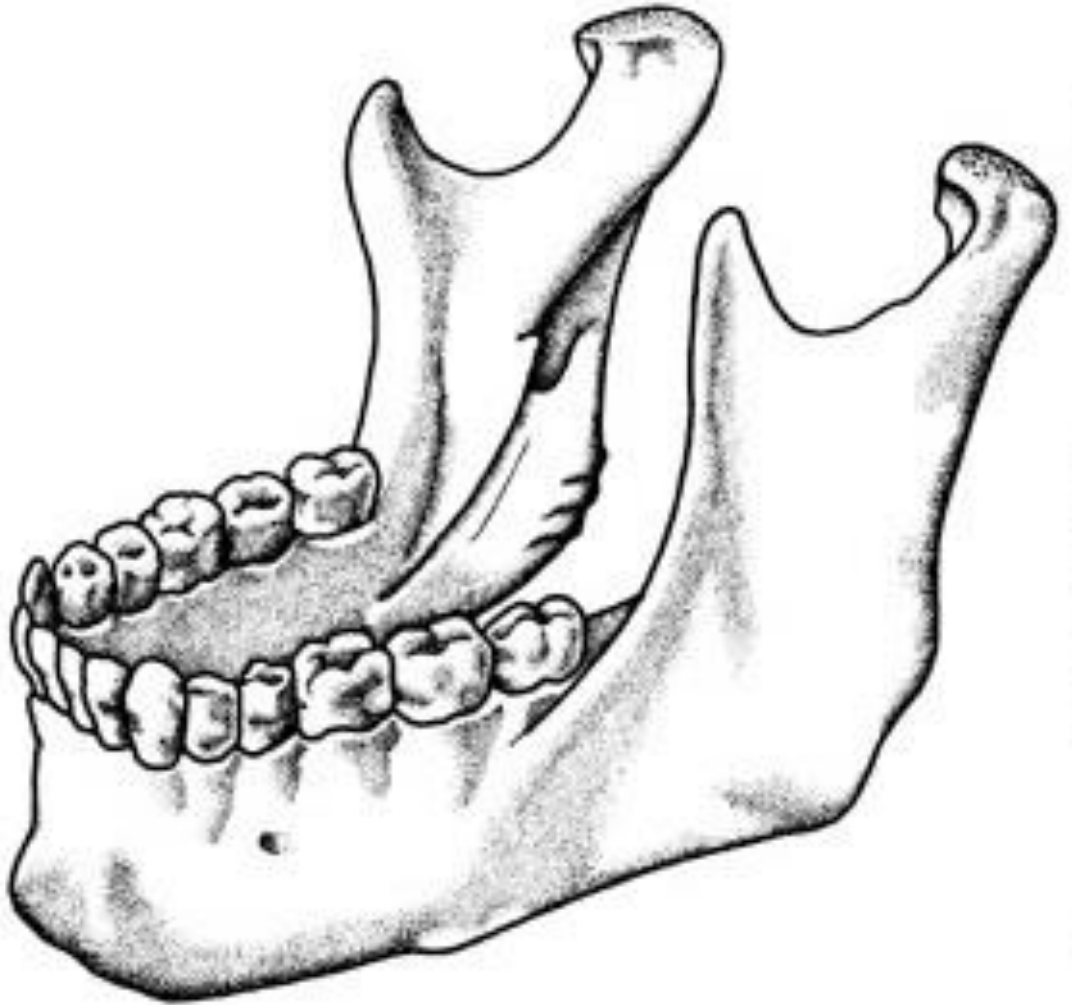

1.7) OSSO MANDÍBULA VISTA FRONTAL

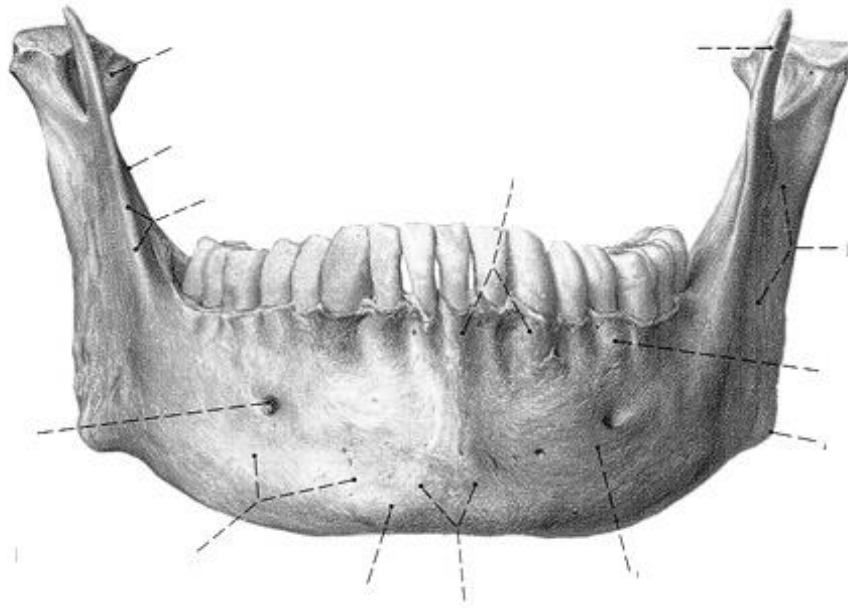

1.8) OSSO MANDÍBULA VISTA POSTERIOR

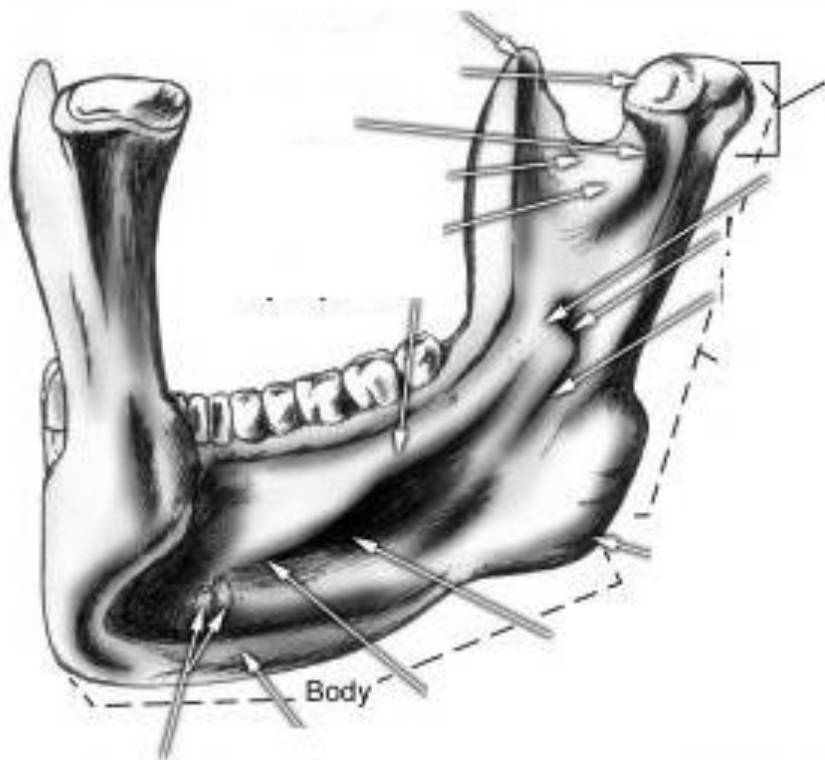

1.9) CORTE TRANSVERSAL DO CRÂNIO

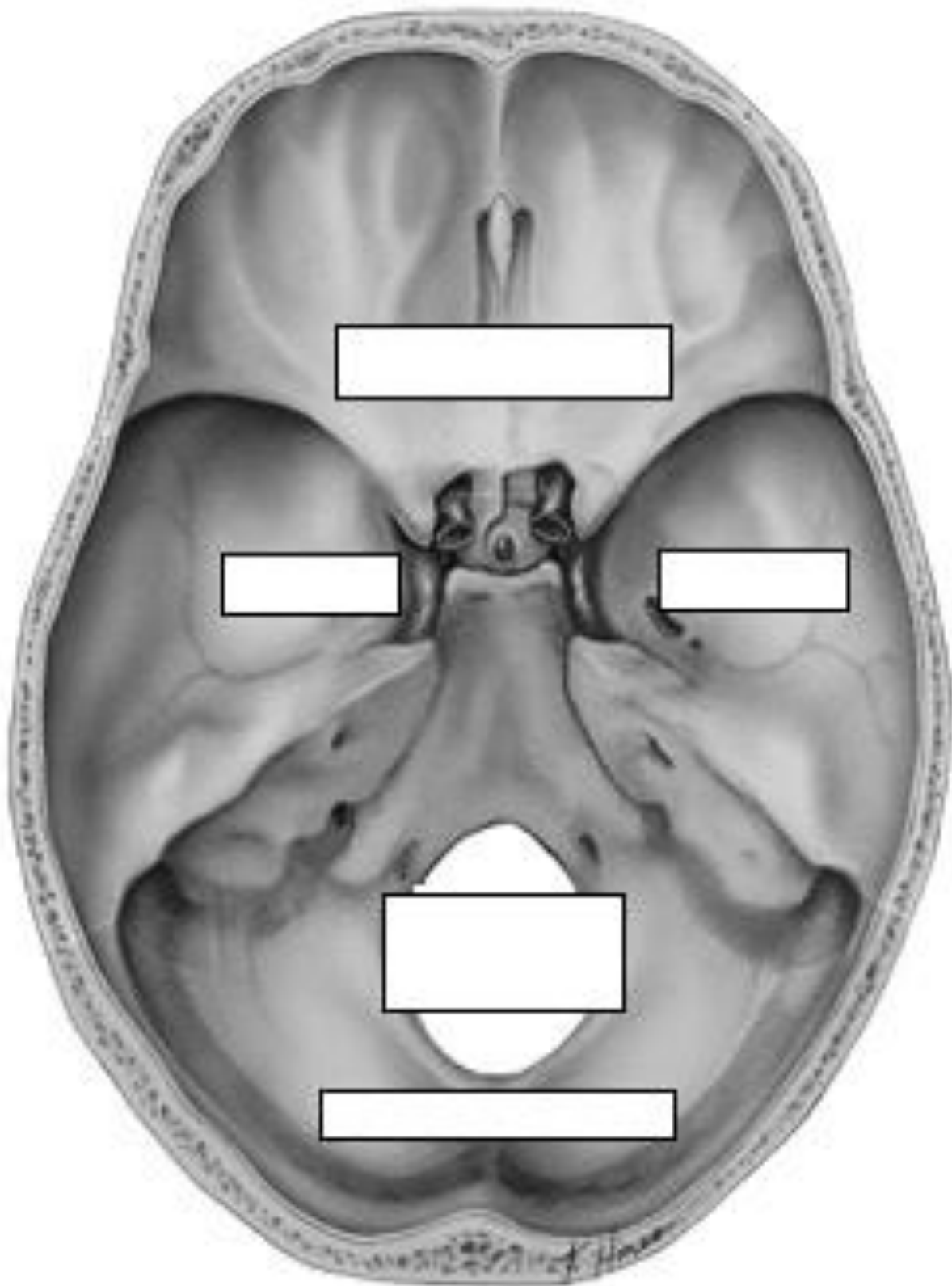

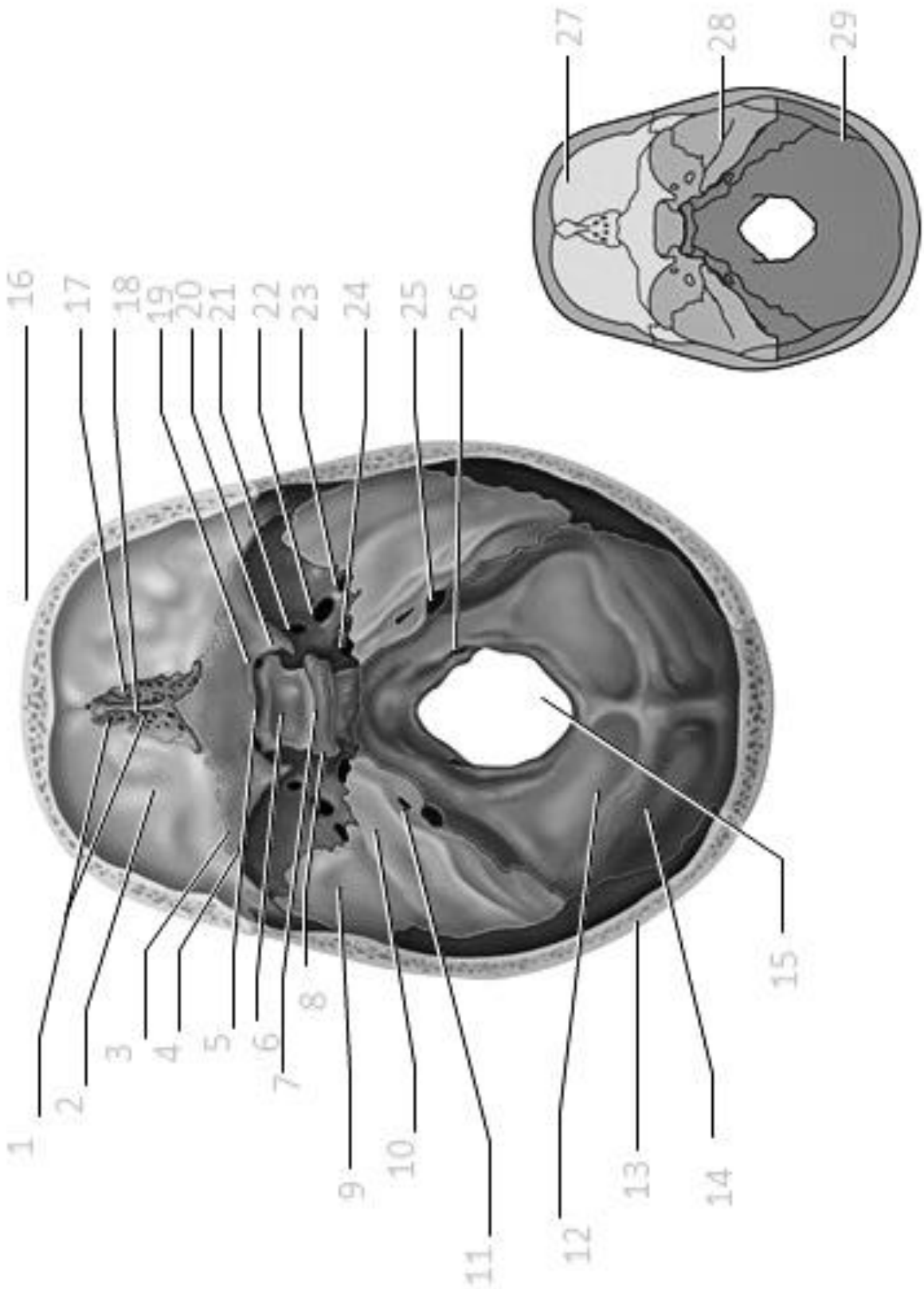

2) MÚSCULOS DA FACE



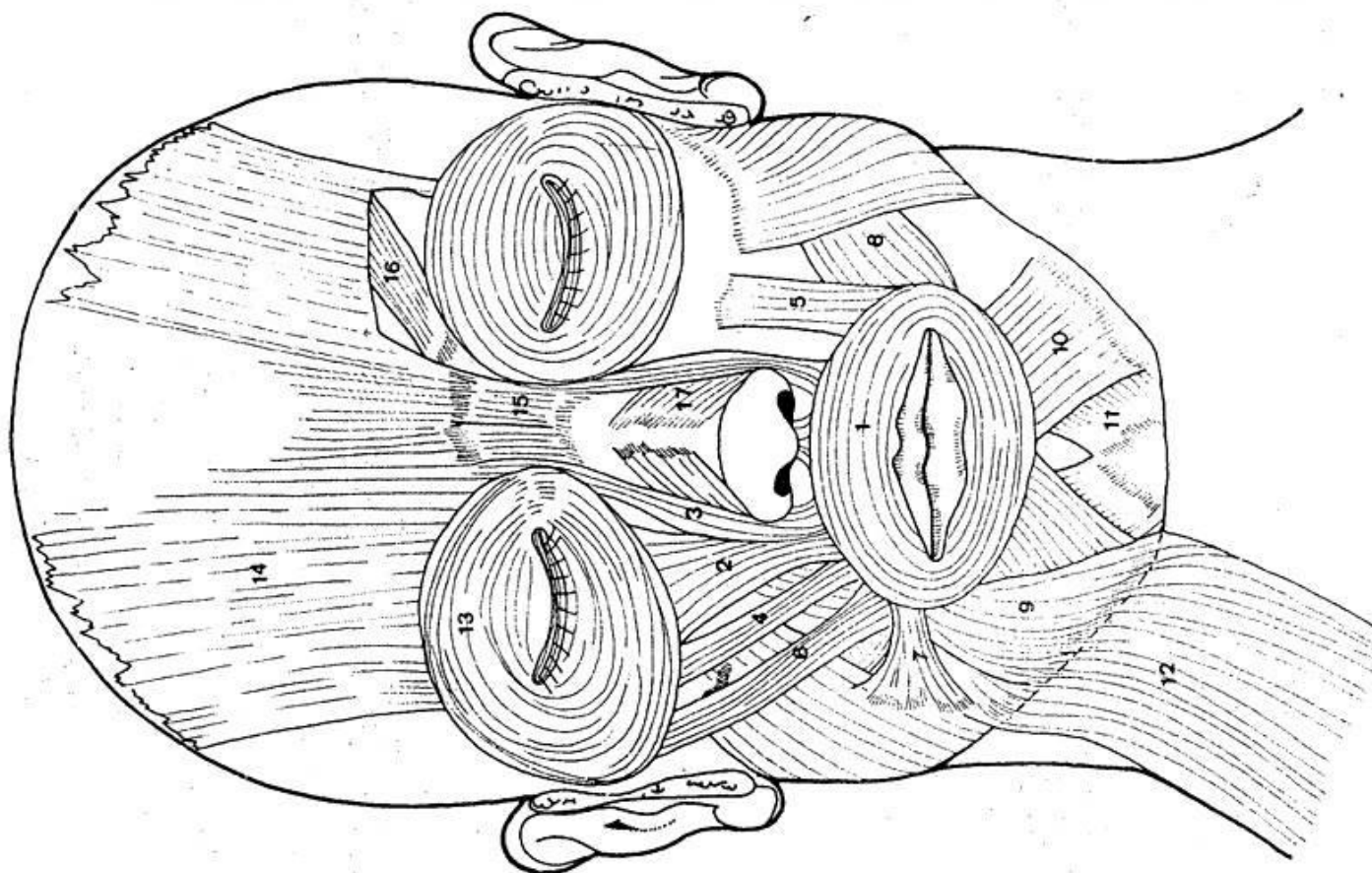

1 [] M. _____
 2 [] M. _____
 3 [] M. _____
 4 [] M. _____
 5 [] M. _____
 6 [] M. _____
 7 [] M. _____
 8 [] M. _____
 9 [] M. _____
 10 [] M. _____
 11 [] M. _____
 12 [] M. _____
 13 [] M. _____

14 [] M. _____
 15 [] M. _____
 16 [] M. _____
 17 [] M. _____





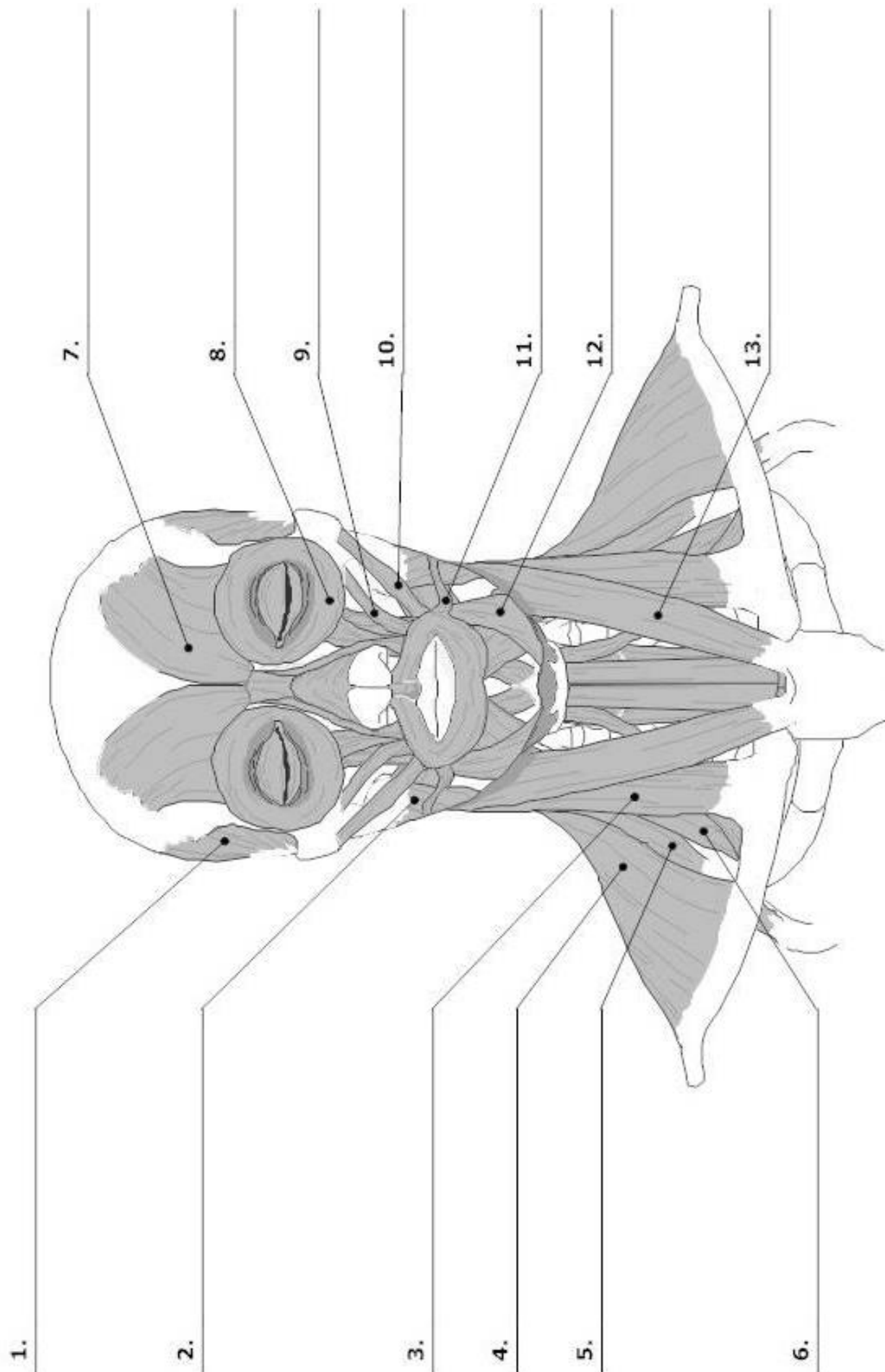

LifesART Collection Images Copyright © 1989-2001 by Lippincott Williams & Wilkins, Baltimore, MD

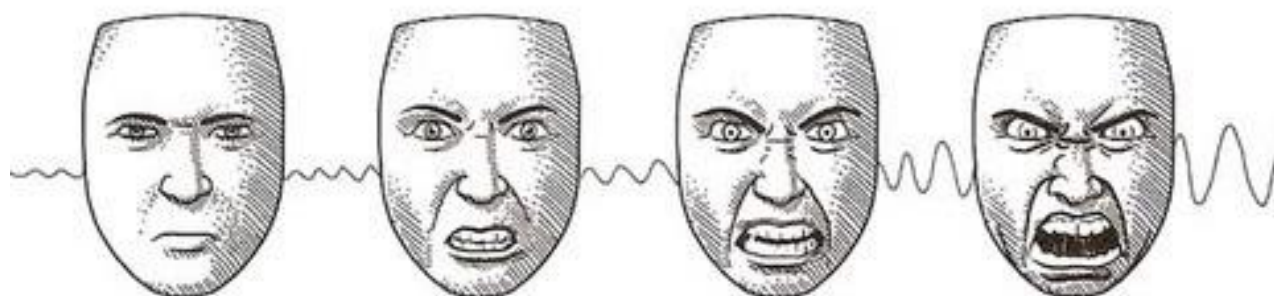

SERIEDADE

INDIGNAÇÃO

RAIVA

FÚRIA

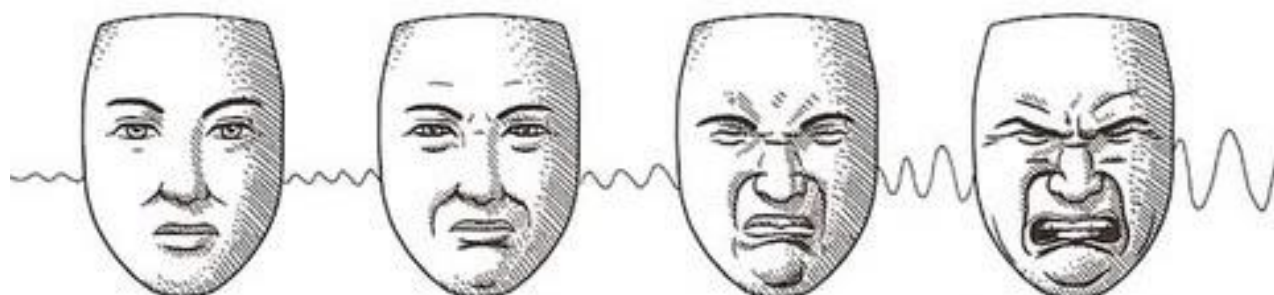

DESDÉM

AVERSÃO

NOJO

REPUGNÂNCIA

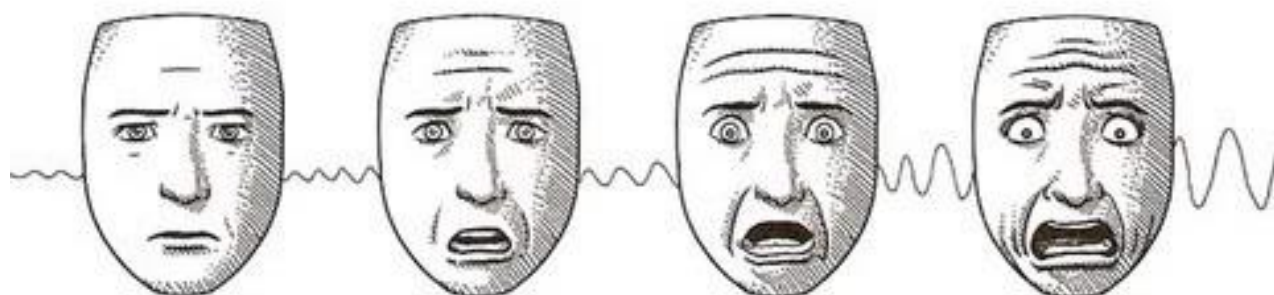

PREOCUPAÇÃO

INQUIETAÇÃO

MEDO

TERROR

2.1) MÚSCULOS SUPRA-HIÓIDEOS



1- NOME-
ORIGEM-
INSERÇÃO-
AÇÃO-

2- NOME-
ORIGEM-
INSERÇÃO-
AÇÃO-

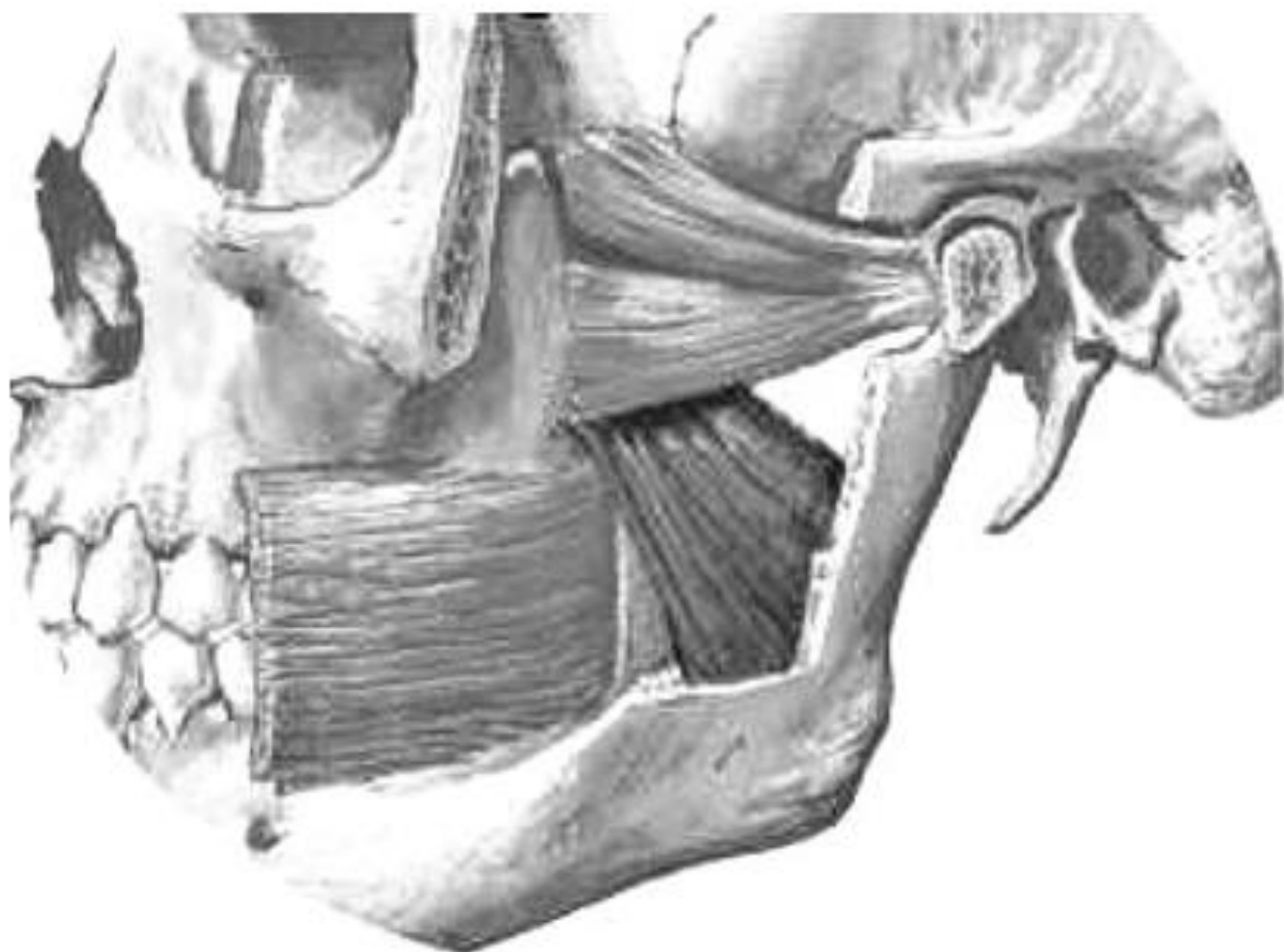

NOME-
 ORIGEM-
 INSERÇÃO-
 AÇÃO-

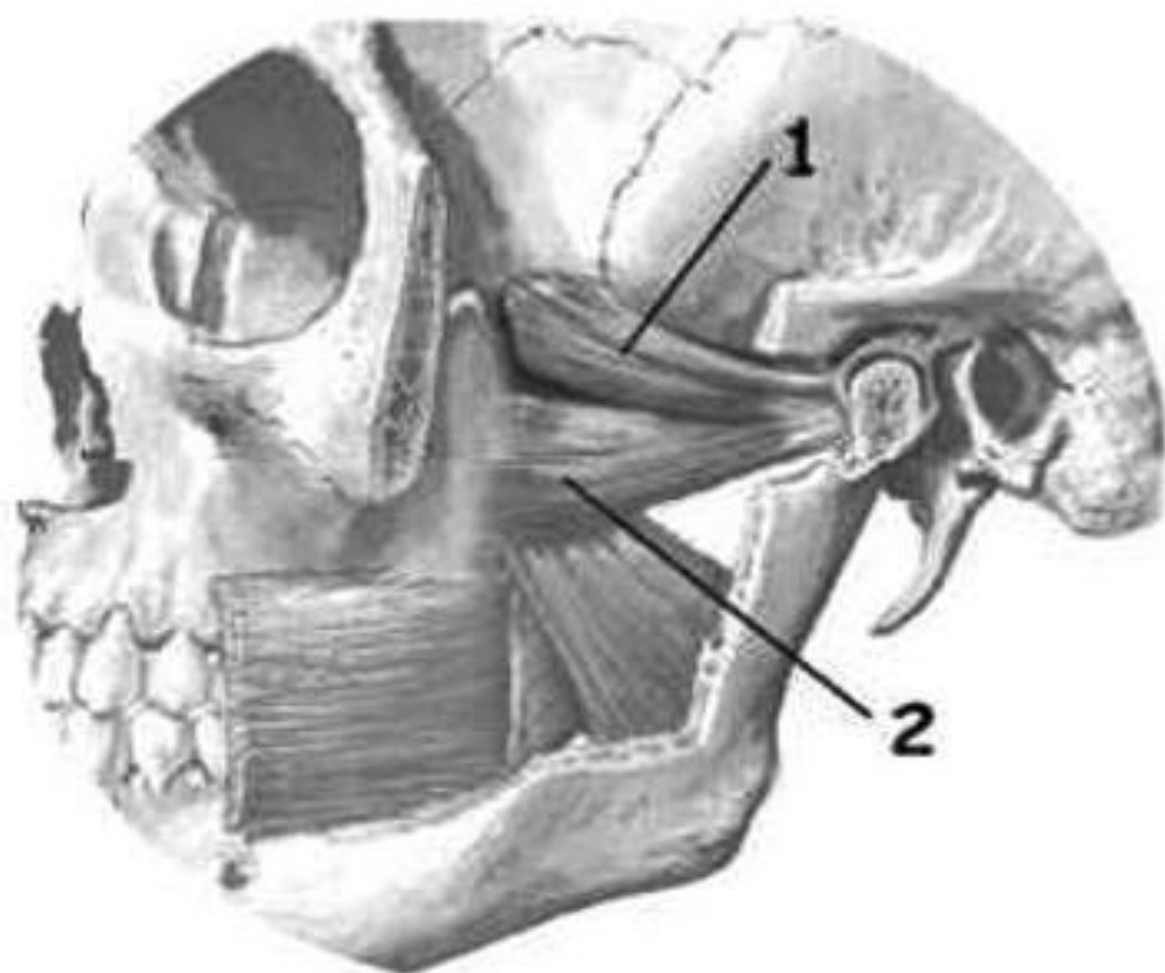

1- NOME-
 ORIGEM-
 INSERÇÃO-
 AÇÃO-

2- NOME-
 ORIGEM-
 INSERÇÃO-
 AÇÃO-

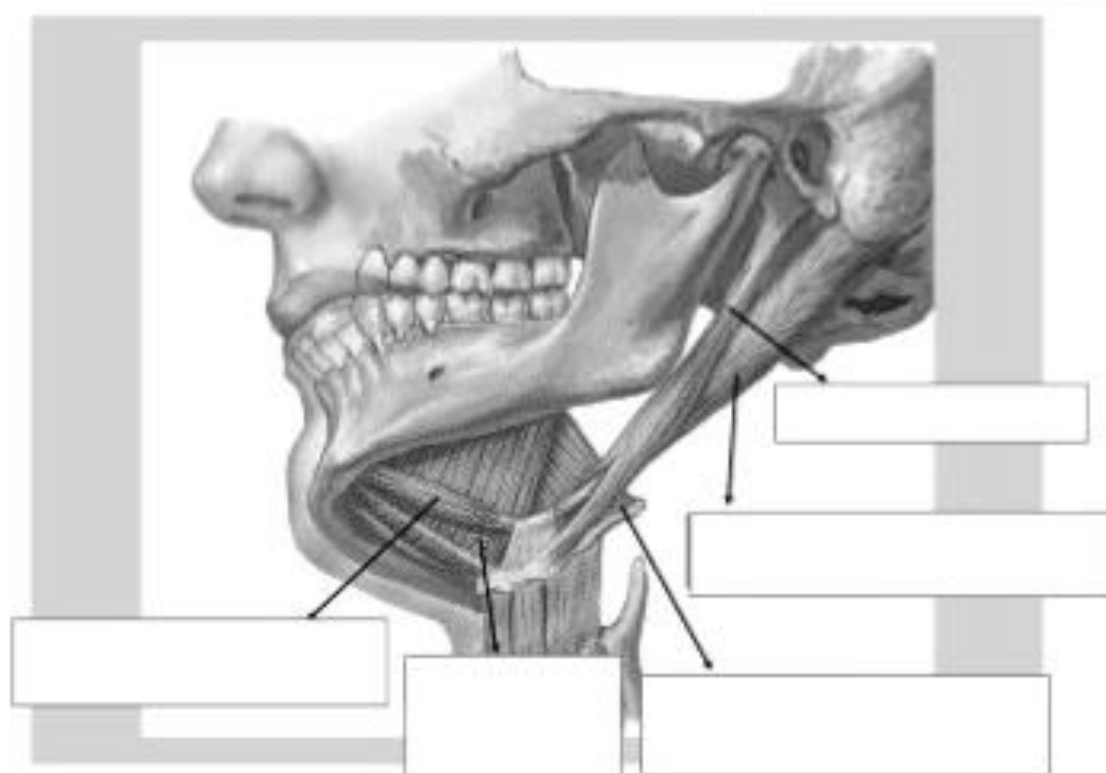
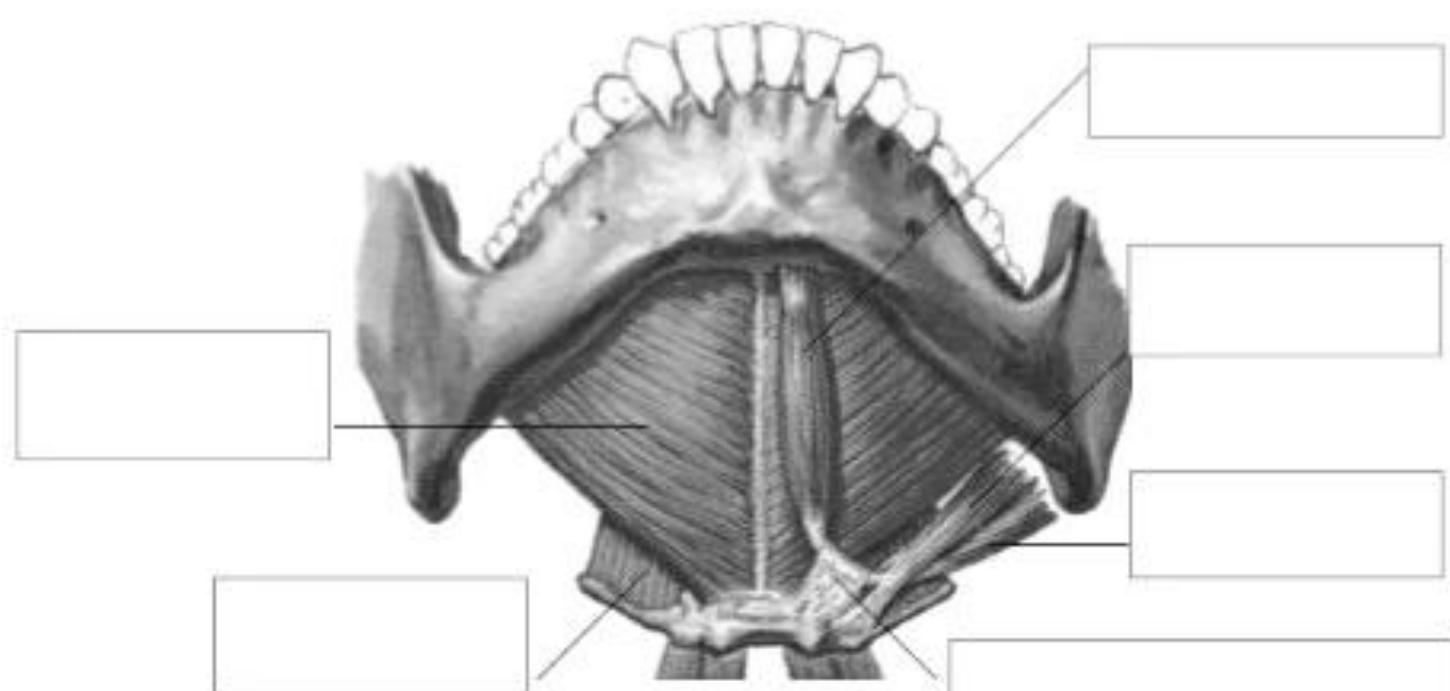

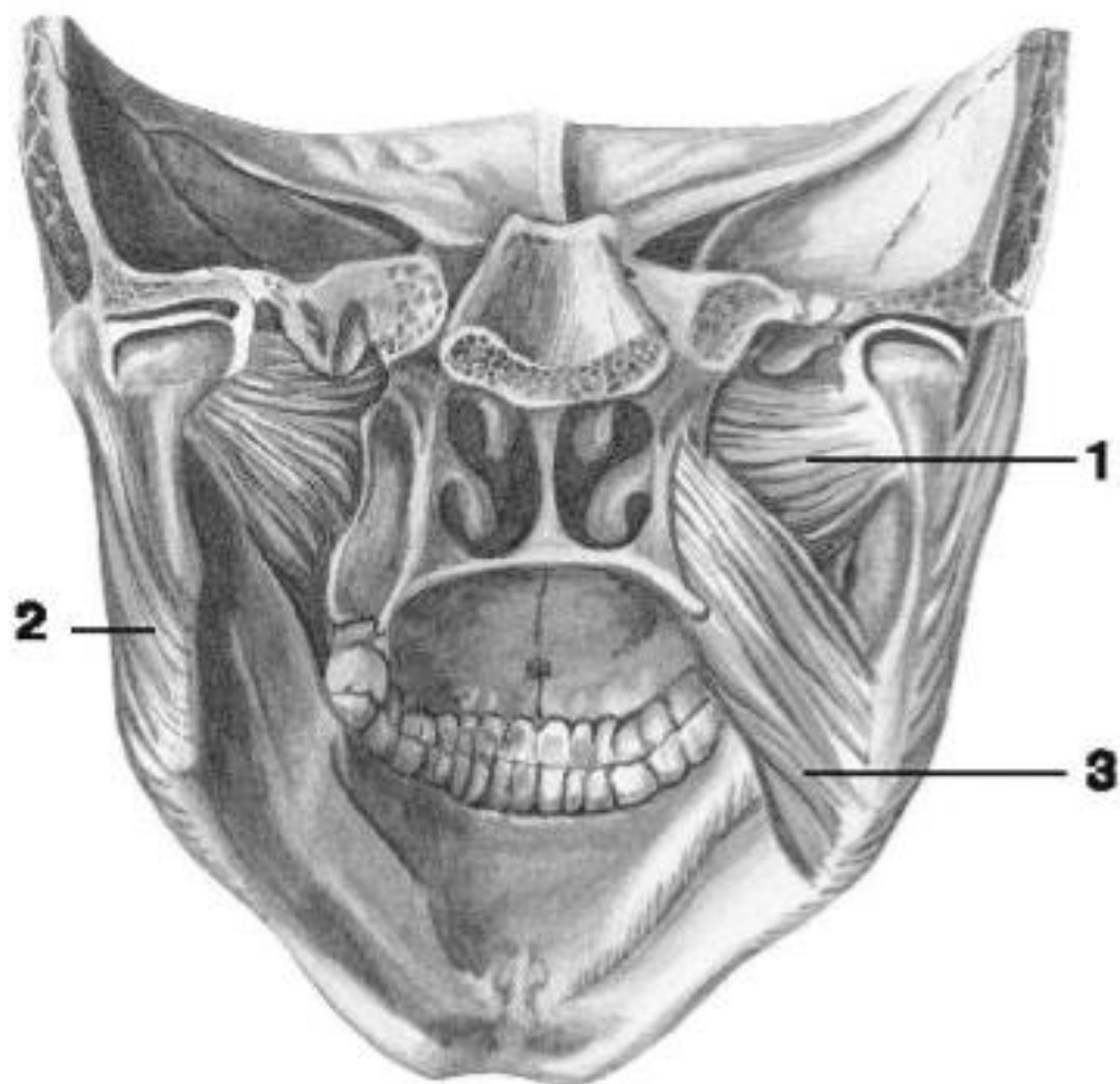

Identifiez:

1-

2-

3-

3) VASCULARIZAÇÃO

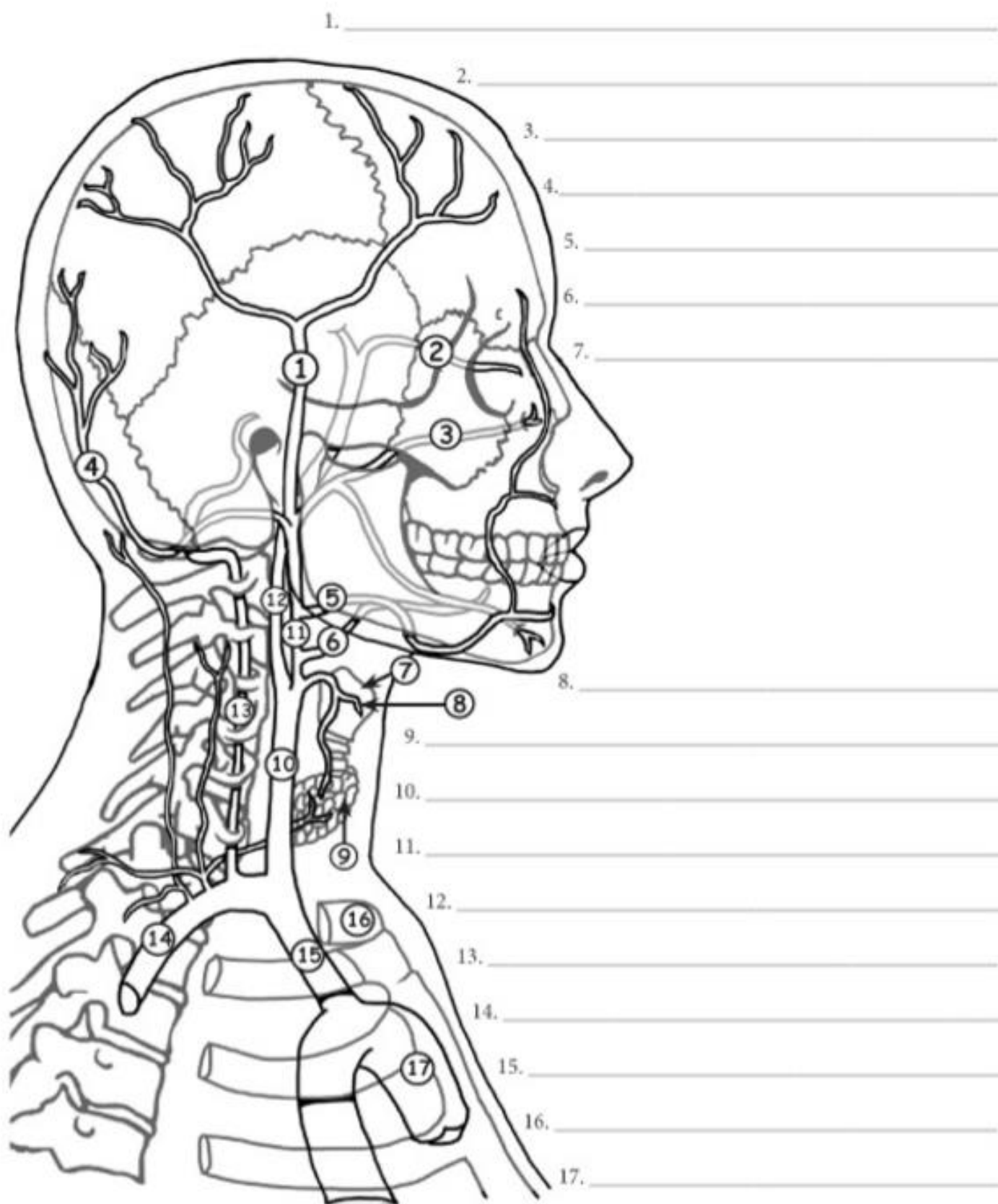

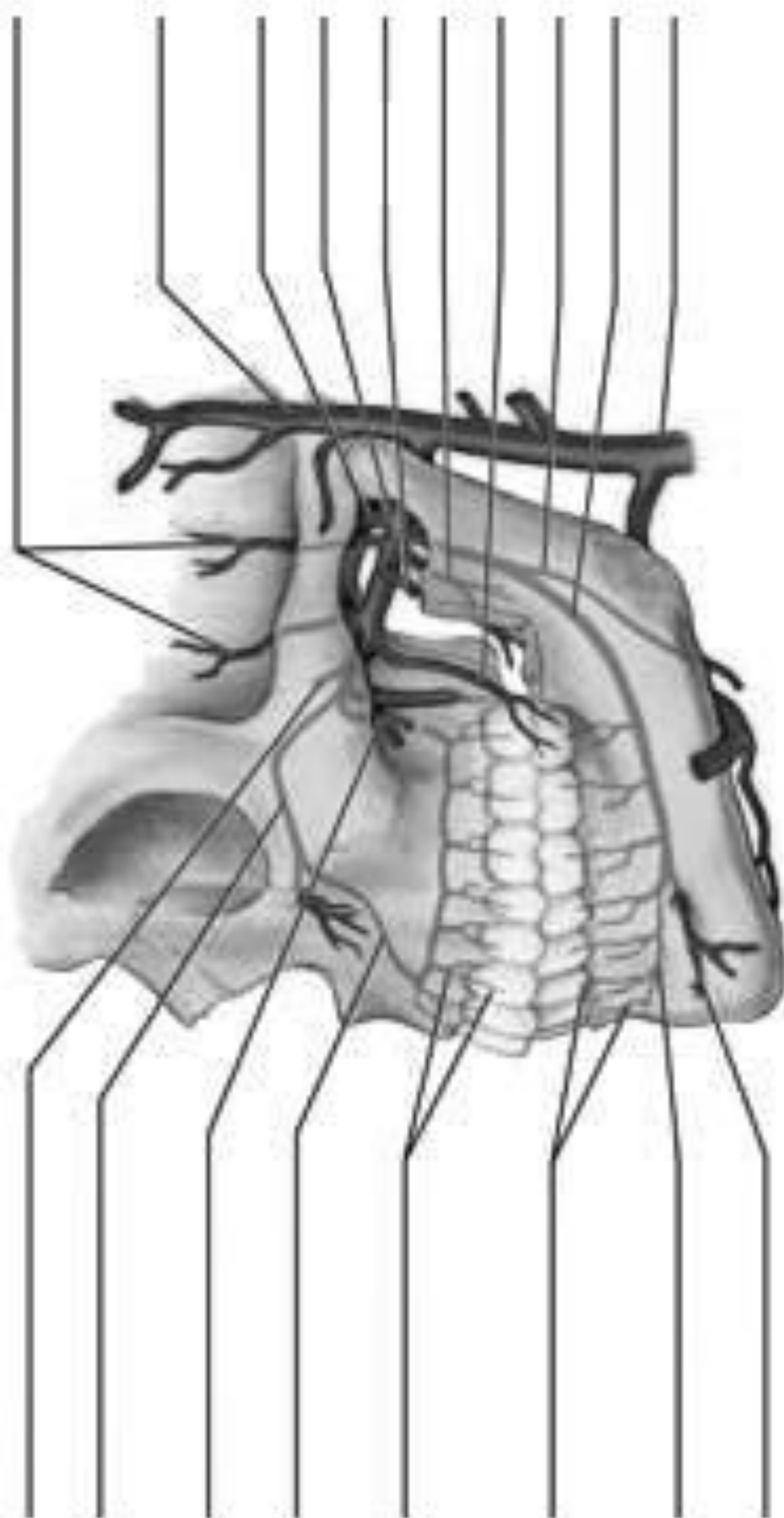

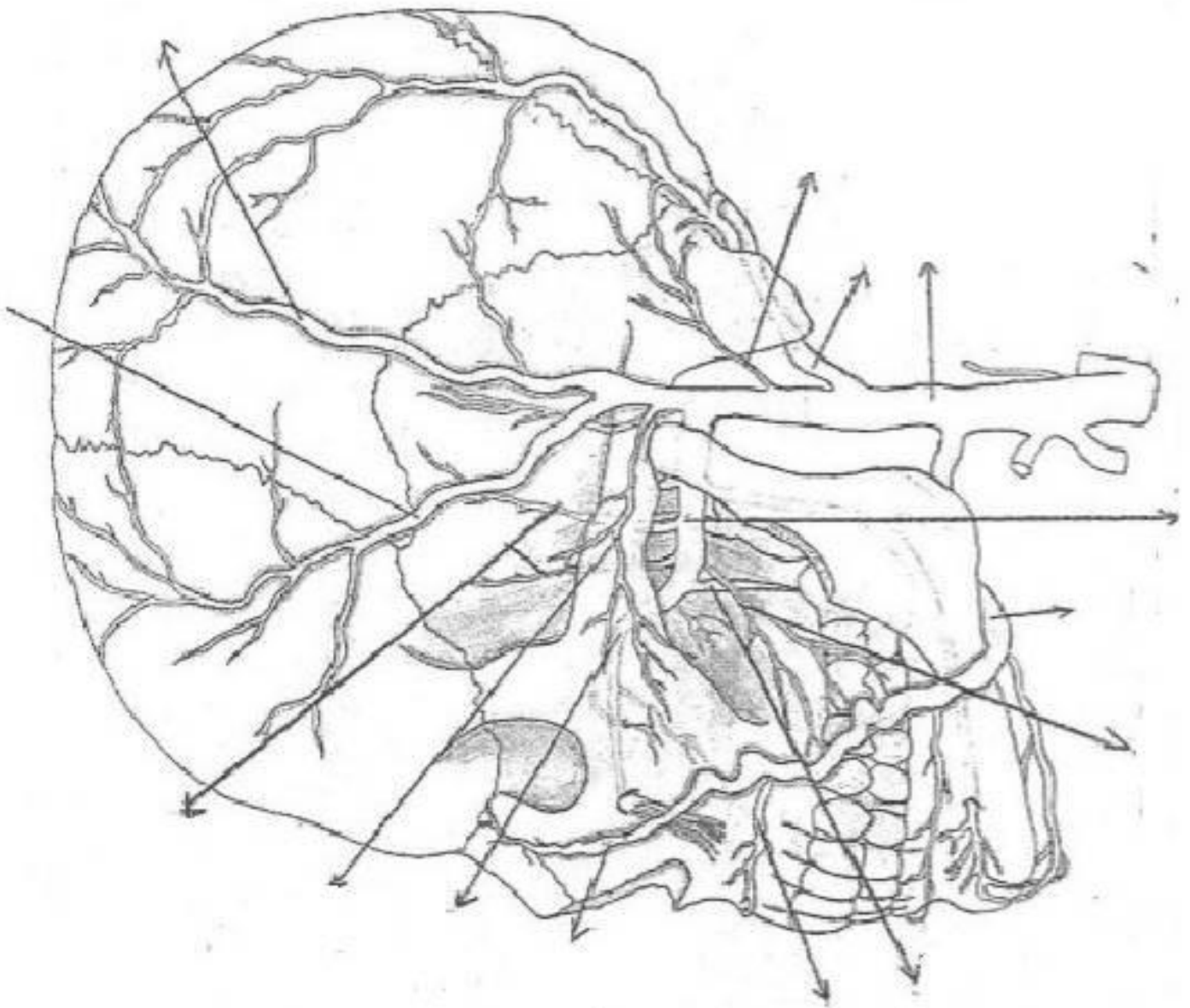

3.1) NERVOS MAXILA

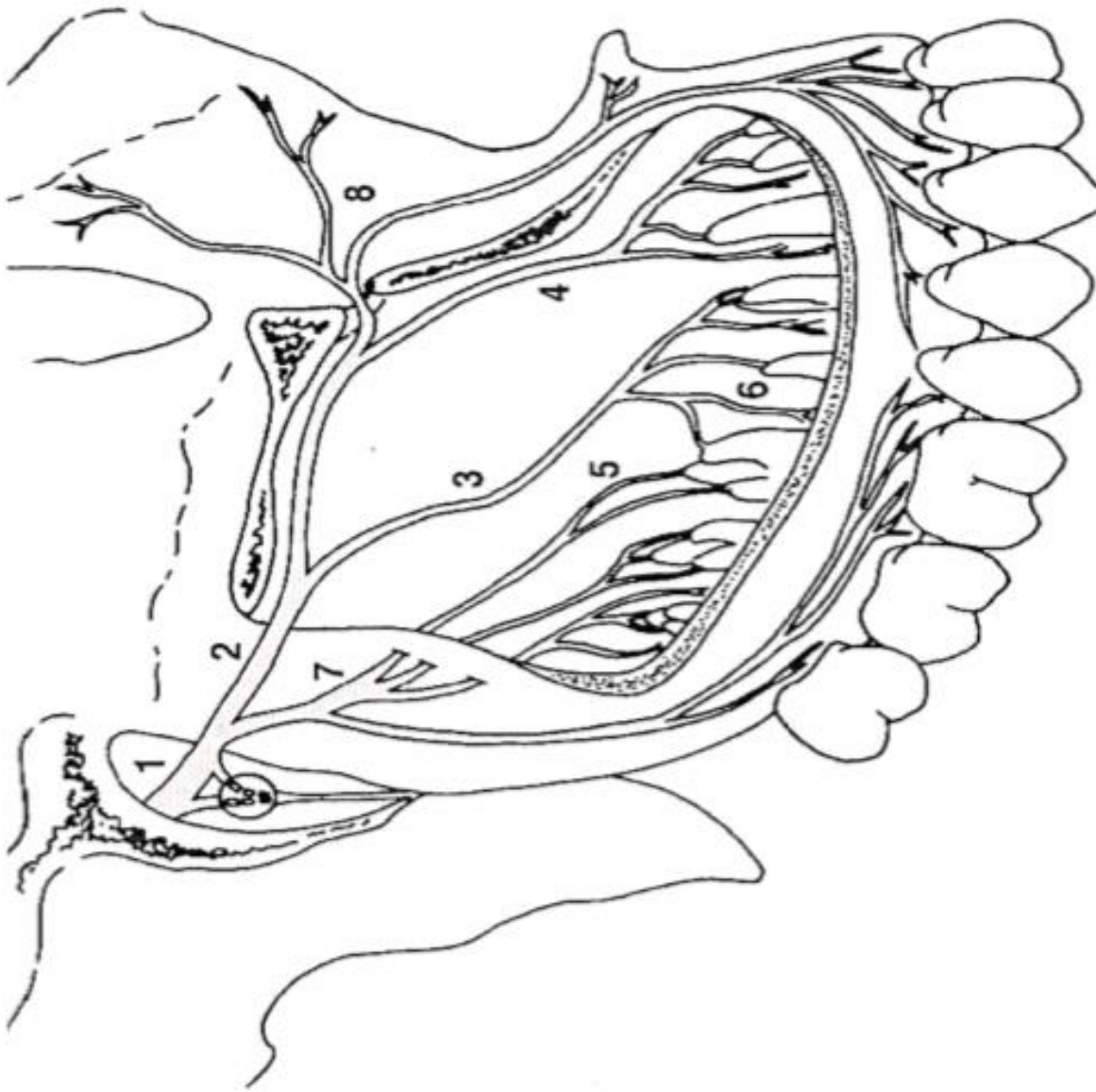

- 1 _____
- 2 _____
- 3 _____
- 4 _____
- 5 _____
- 6 _____
- 7 _____
- 8 _____

3.2) NERVOS MANDÍBULA

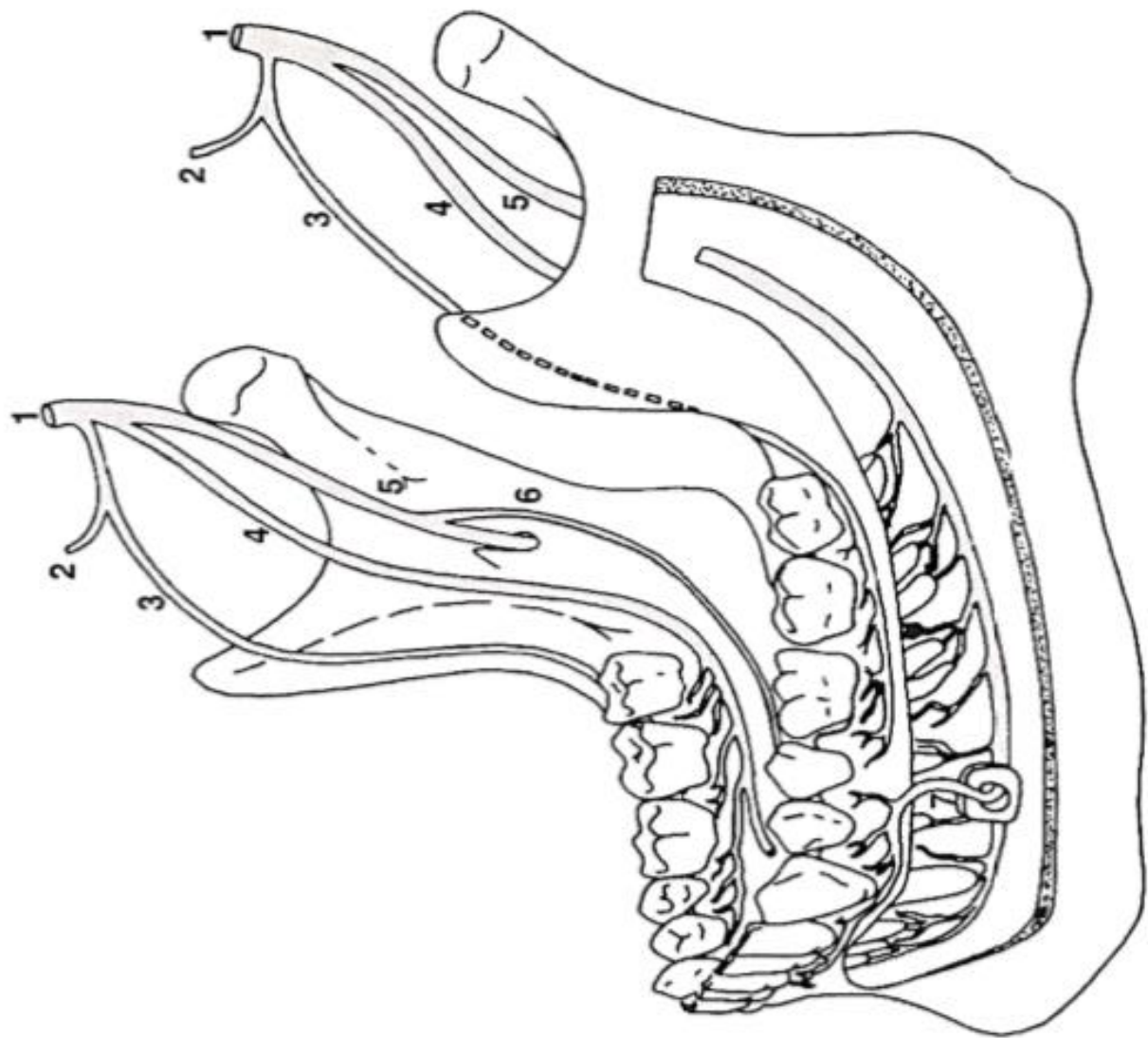

- 1
- 2
- 3
- 4
- 5
- 6
- 7

4) NERVOS CRANIANOS

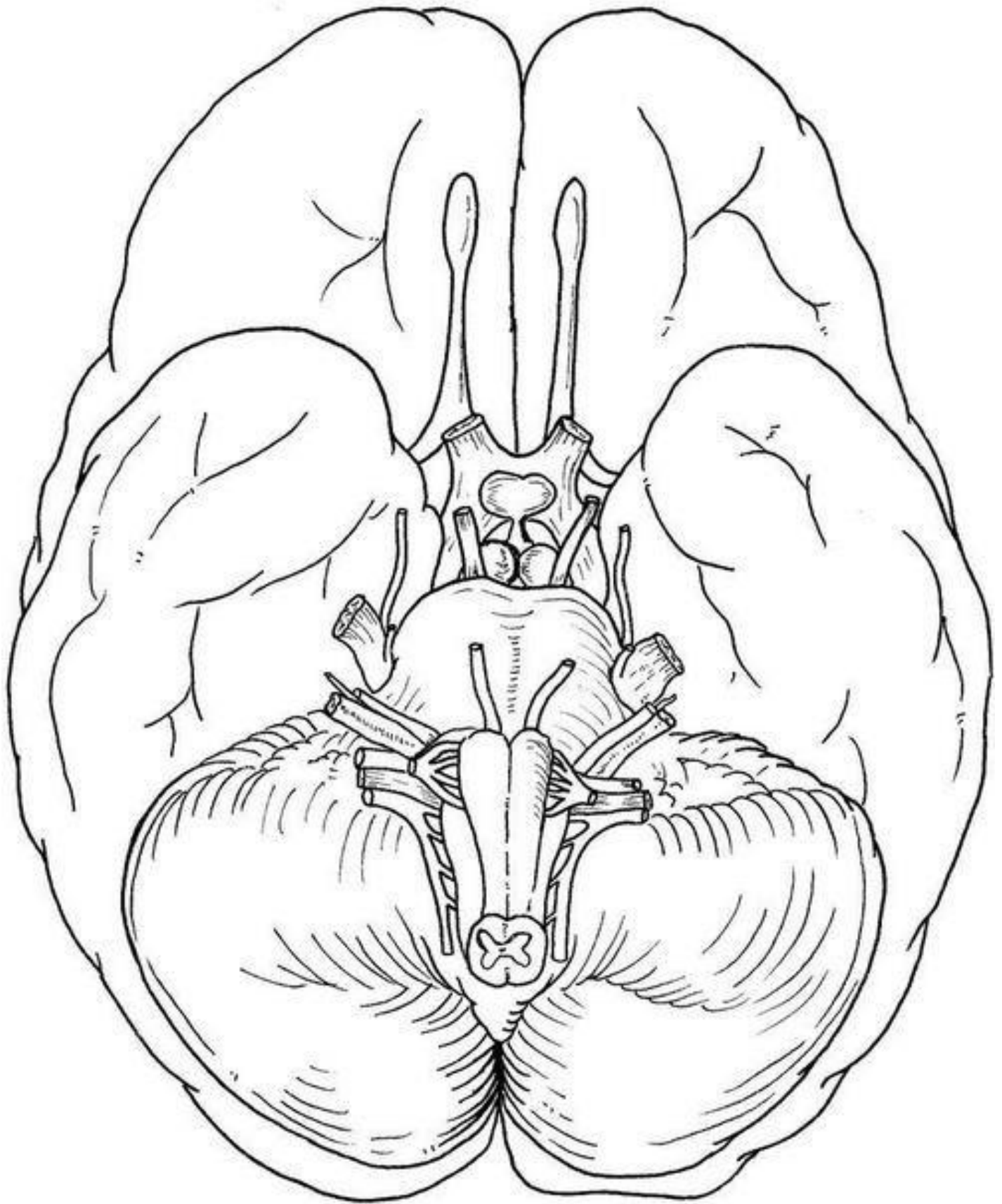

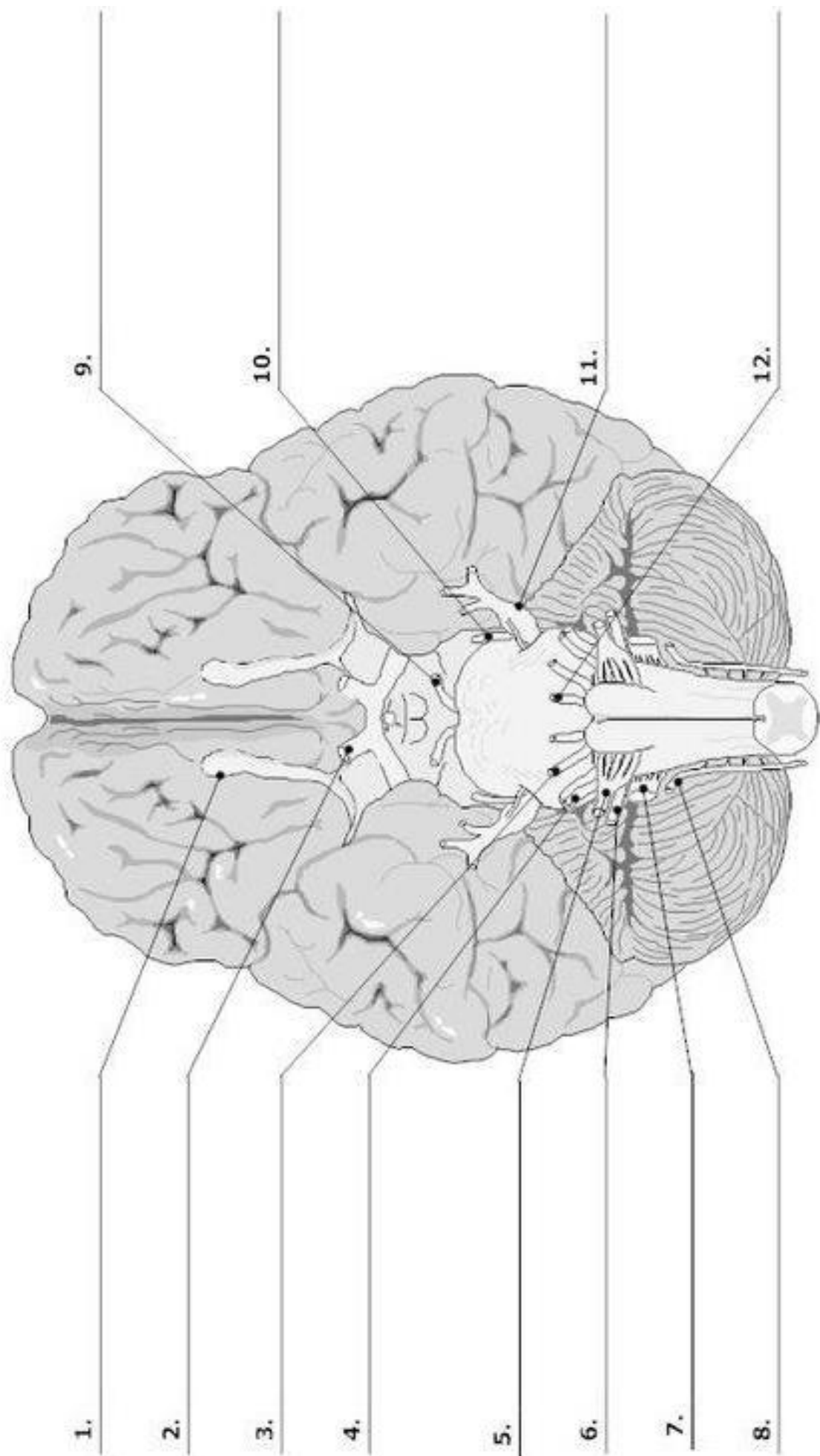
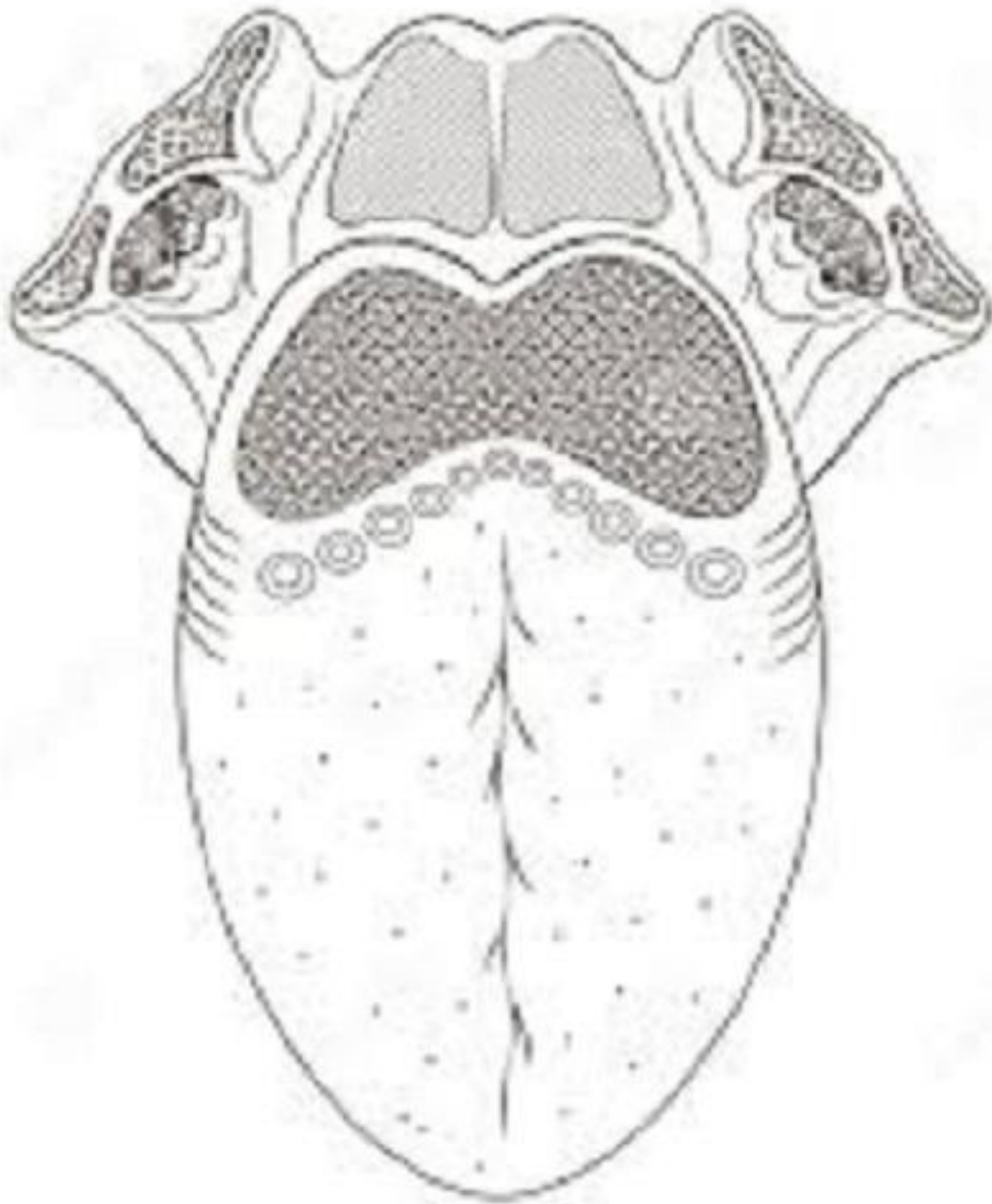
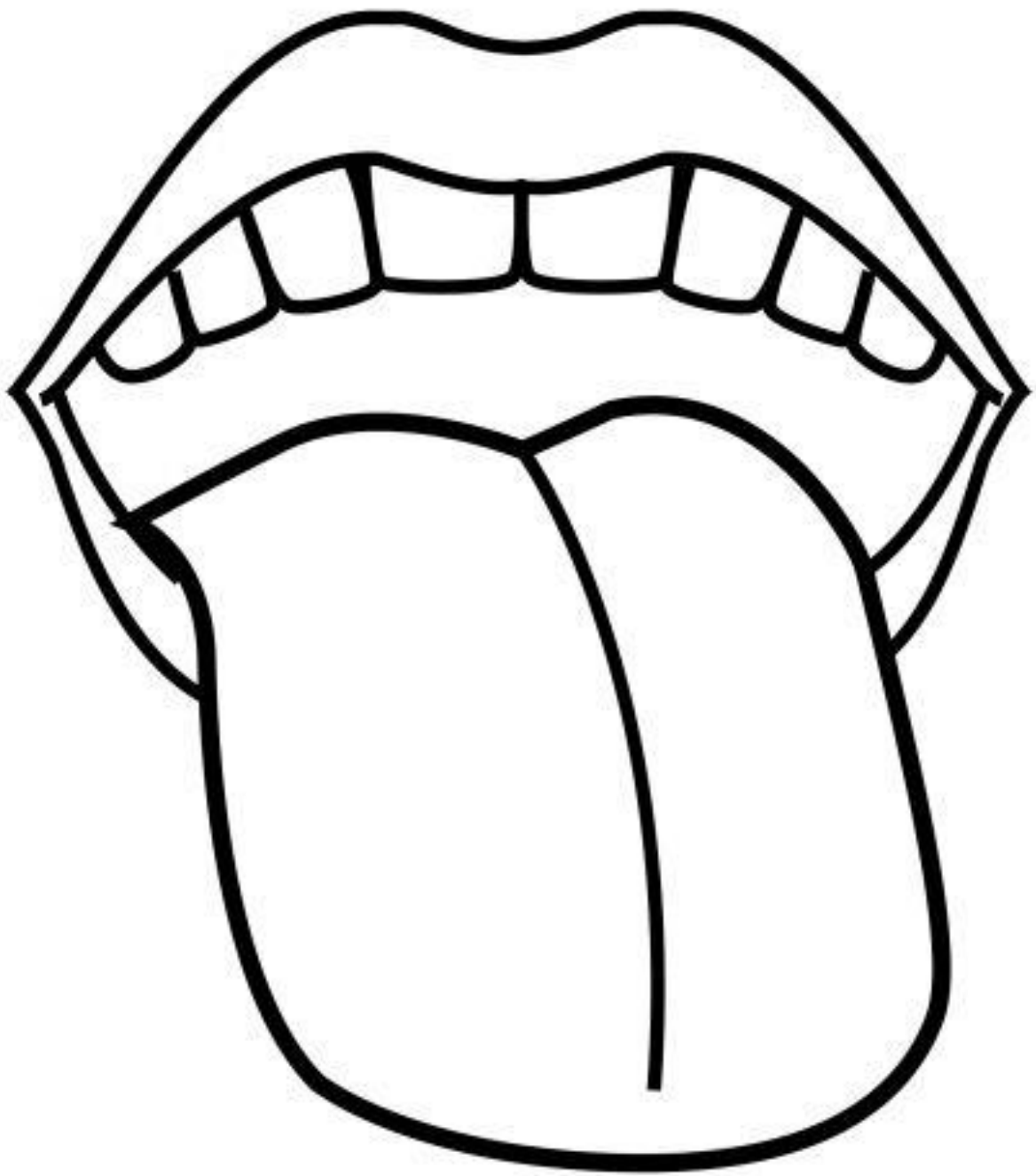

Illustration: Education Images Copyright © 1989-2001 by Lippincott Williams & Wilkins, Baltimore, MD









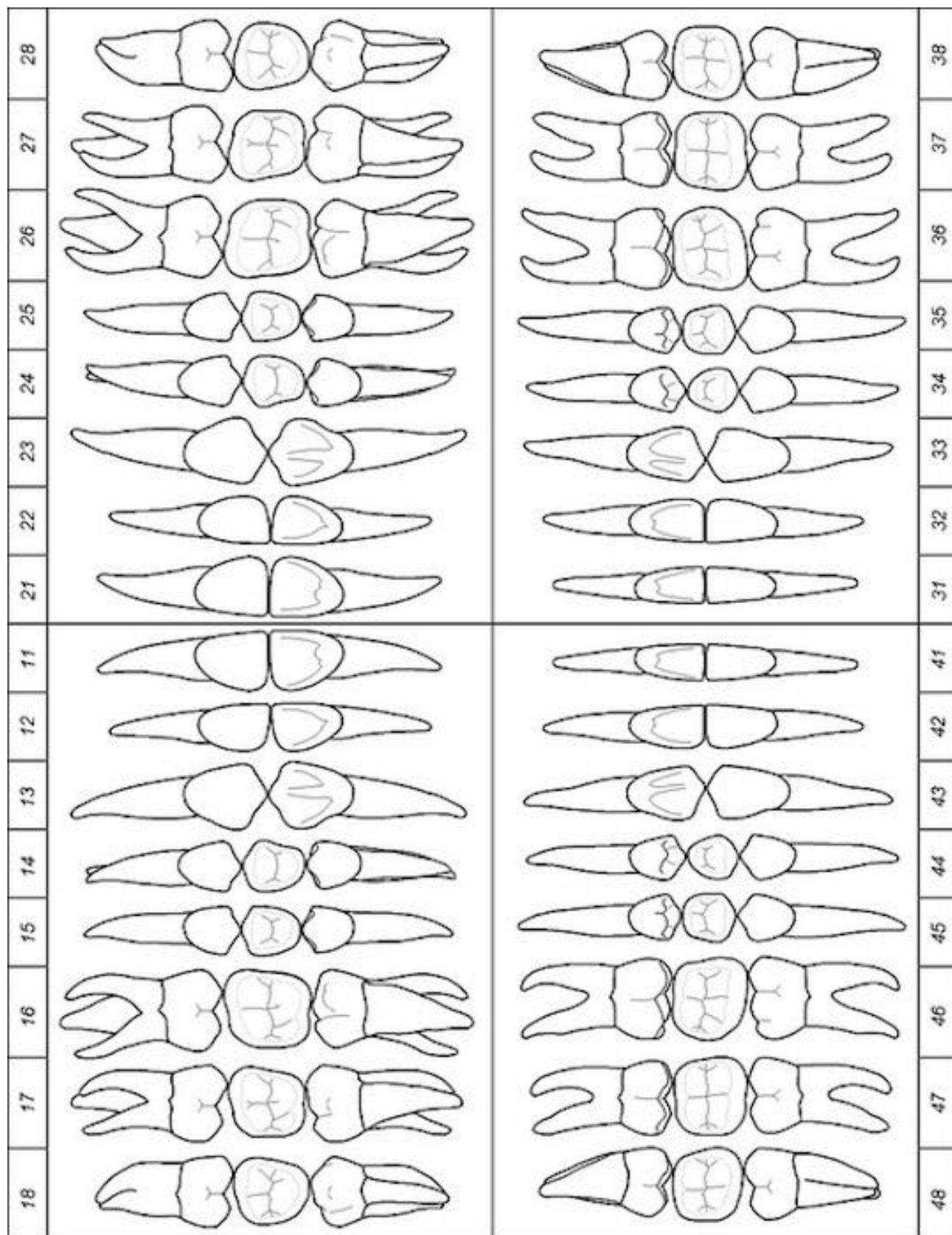



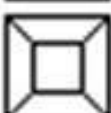
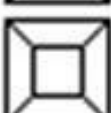

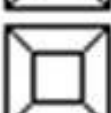

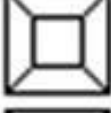









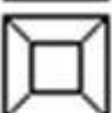
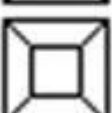
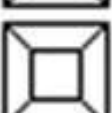
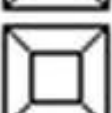

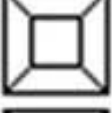
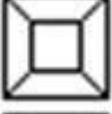





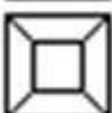
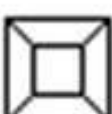

5) LÍNGUA

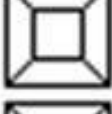



6) DENTES



18	17	16	15	14	13	12	11	21	22	23	24	25	26	27	28
															
															
48	47	46	45	44	43	42	41	31	32	33	34	35	36	37	38
								61	62	63	64	65			
															
															
85	84	83	82	81	71	72	73	74	75						

7) GLÂNDULAS SALIVARES

